

# PLAT OF SURVEY -OF-

LOTS 55 AND 58 OF LAKE GENEVA BEACH, A SUBDIVISION LOCATED IN TOWN 1 NORTH,  
RANGE 17 EAST, WALWORTH COUNTY, WISCONSIN.

SURVEY FOR: KATHERINE M. DOWNS  
SURVEY ADDRESS: 1735 SPRING ROAD  
TAX PARCEL # ILGB 00049

North line of proposed garage staked as shown  
with 5 foot offset stakes set along East line

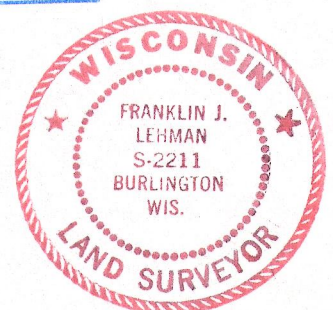
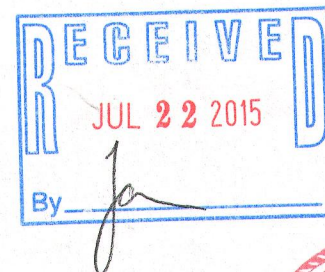
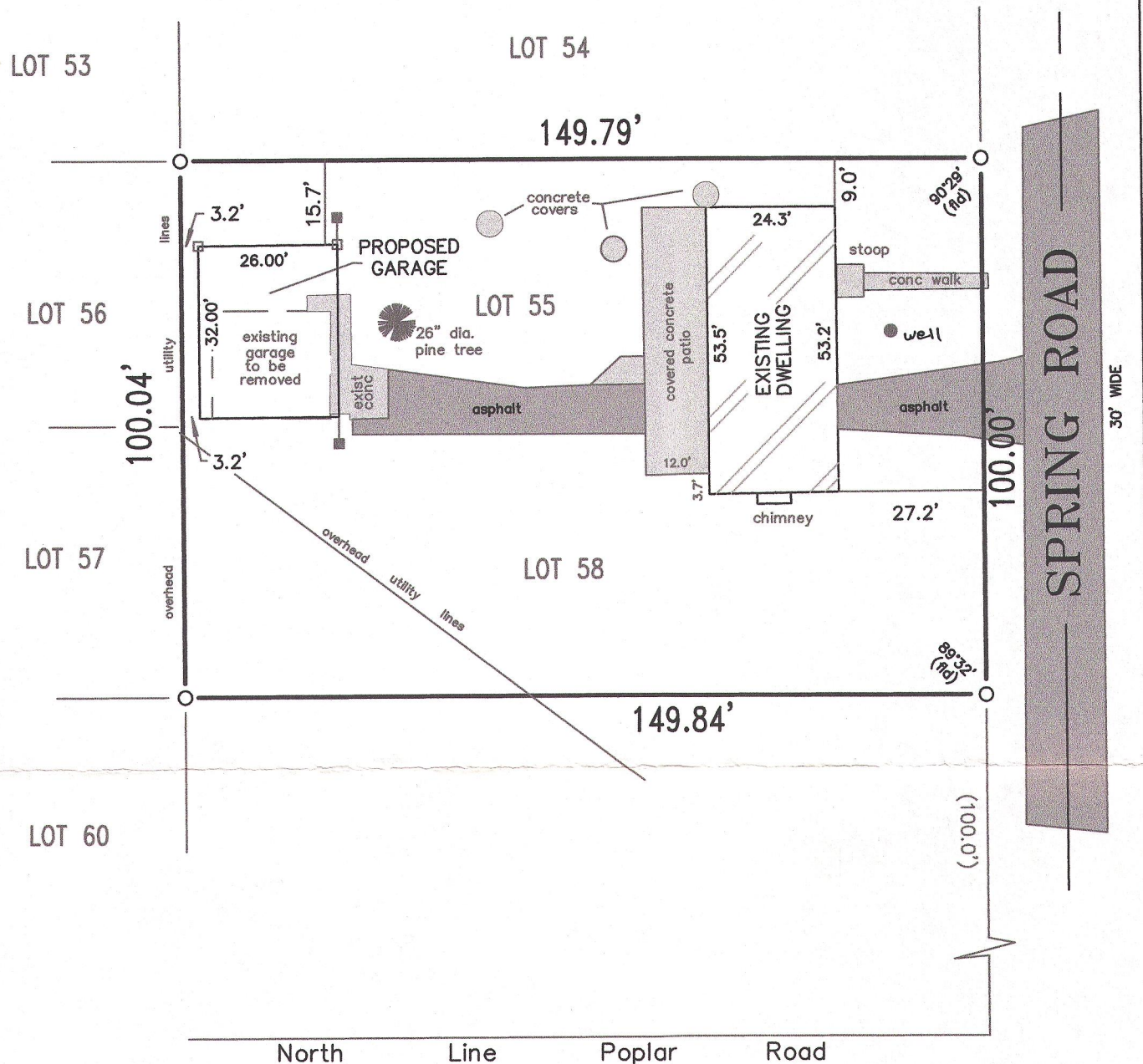

THIS IS NOT AN ORIGINAL PRINT  
UNLESS THIS SEAL IS RED

SCALE: 1" = 30'

## LEGEND

- FOUND IRON PIPE
- ( ) RECORDED AS
- ▣ SET WOOD STAKE
- SET WOOD OFFSET STAKE

*Franklin J. Lehman*  
FRANKLIN J. LEHMAN S-2211

SEPT. 15, 2010 100902  
DATE JOB NUMBER

## LIBERTY LAND SURVEYING

789 CHICORY ROAD  
BURLINGTON, WISCONSIN 53105  
(262)210-7260 (262)767-8786

ILGB-49

117-3819